Tacking Point PS Newsletter

77-105 Bangalay Drive, PORT MACQUARIE. NSW 2444
P: 02 6582 3478 F: 02 6582 2326
E: tackingpt-p.school@det.nsw.edu.au
W: tackingpt-p.schools.nsw.edu.au

TACKING POINT PUBLIC SCHOOL
Lighting the Way

Week 10, Term 1 2019 5 April 2019

APPROACHING CALENDAR EVENTS	
2019	
Monday 8 April	North Coast Boys Cricket
Tuesday 9 April	District Netball trials – Port Macquarie
Thursday 11 April	State Swimming K-6: Easter Hat Parade
Friday 12 April	State Swimming Last Day of Term 1
Monday 29 April	Term 2 – Staff Development Day. Staff only
Tuesday 30 April	Students return for **Term 2**
Wednesday 1 May	School Photos
Thursday 2 May	School Photos
Friday 3 May	NC Hockey – Grafton
Monday 6 May	HCH Touch Trials – Wauchope
Tuesday 7 May	LNC Netball – Kempsey State Boys Basketball - Maitland
Wednesday 8 May	**AMENDED DATE:** Mother's Day Stall
Friday 10 May	School Cross Country
Monday 13 May	LNC Touch Football – Wauchope
Tues 14 – Fri 24 May	Year 3 and 5: NAPLAN Online
Wed 22 – Fri 24 May	Year 5 Camp: Collaroy Centre
Monday 27 May	LNC Cross Country – Kempsey
Wed 29 – Fri 31 May	Year 4 Camp: Point Wolstoncroft
Mon 3 – Fri 7 May	Year 6 Camp: Canberra
Mon 10 Jun	Queen's Birthday Public Holiday
Tues 11 June	NC Touch Football – Grafton
Wednesday 12 Jun	Responsible Pet visit

From the Desk of Mr Harris

Dear Parents and Caregivers,
We are not far off completing Term One. This has been a very long eleven week term and our children are extremely tired and looking forward to some down time over the holidays.

Term 2 will see Years 4,5 and 6 on major excursions and we ask parents to ensure all medical notes and payments are completed by the known dates. This will assist teachers with organisations and meeting payments deadlines imposed by the bus companies or venues.

Our Year 2 children had a wonderful time at Timbertown and it has been pleasing to hear about their views of the past and appreciate how lucky we are to live in this wonderful country.

The Easter Raffle that we have is second to none and we would like to remind families to return the raffle tickets as soon as possible.

Our Easter Hat Parade is next Thursday and we look forward to seeing everyone next week. The parade is for K-6. There will be more information in the eNewsletter and of course on Skoolbag and FaceBook.

Once again, Tacking Point will be marching at the Anzac Day March on Anzac Day at Port Macquarie. Times will be posted once they are confirmed by the organisers. Children will need to be in full school uniform. Our captains will be laying a wreath on behalf our school community. Parents will collect their child/ren at the conclusion of the march and be responsible for them during the ceremony. We look forward to seeing you there.

School Photo information is going home on Monday. Payment for school photos needs to be paid online, directly to The School Photographer and your child will need to bring their envelope on the day to give to The School Photographer.

Family Photo requests forms can be collected at the office. School Photos are on the Wednesday and Thursday of Week 1 Term 2.

Mrs Toft, Mrs Garratt and Miss Robinson will be on Long Service Leave the last week of term. Mrs Jordan will also be on leave the first few weeks of Term 2 and Mrs Moritz will be Relieving Deputy Principal for that time. Miss Williams will be working fulltime on 3/4M.

Invoices are going home this week to all families. We would love to have all accounts settled as soon as possible and your support with this is appreciated.

One behalf of everyone at school, please have a well deserved holiday. Stay safe and we will see children on Tuesday 30th April.

Thanks for your support,
Phil Harris
Principal

From the Deputy Principals

At Tacking Point Public School we strive to ensure a sense of, belonging, respect and inclusiveness for everyone. Our big idea "Belonging" has promoted this throughout every classroom in the school; it is hard to believe that we have almost completed Term 1 in 2019!

Congratulations to all our Kindergarten students who have just about completed their first school term. We are very proud of you and how much you have grown in a short period of time. We are also impressed with all of our other students who have begun the school year with a positive attitude and determination to do their best and welcomed many new families into our school community.

School Photos are in the first week back of Term 2. Wednesday 1st May (Years 6, 5, 4 and 3) and Thursday 2nd May (Kindergarten, Year 1 and Year 2), sibling photos will be taken on both days either during the morning before school or at lunch times. Please check with your child for the school photo envelope, on Monday, and make a payment online. We will collect envelopes from the students at the beginning of next term in readiness for photo day.

NAPLAN tests the sorts of skills that are essential for every child to progress through school and life, such as reading, writing, spelling, grammar and numeracy. It is important to remember that NAPLAN is not about passing or failing, but about assessing learning progress. At the classroom level it is one of a number of important tools used by teachers to measure student progress. Year 3 and Year 5 Tacking Point students will be doing NAPLAN online tests this year between 14 - 24 May.

Primary students are busy preparing for camps coming up next term. Year 6 are heading off to Canberra, Year 5 to the Collaroy Centre in Sydney and Year 4 to Point Wolstoncroft. Tacking Point Public School students always represent their school and themselves with pride and we're sure this year will be no exception.

We are so privileged to be able to provide so many opportunities at Tacking Point Public School. As the holiday approaches, enjoy the time to relax with family and recharge the batteries in readiness for Term 2.

Trevor Thompson and Kelly Jordan

Public Speaking Competition

Congratulations to all of our Stage 2 and Stage 3 students who participated in our public speaking competitions. Today's finalists spoke very well and our adjudicator, Mr Jake Orman from HSC Westport Campus, had a very difficult task determining a winner for each competition.
Well done to Erin (our Stage 3 winner) and Mikayla (our Stage 2 winner)!

Tacking Point Public School

Students and Staff

Invite

Family and Friends

to our annual

EASTER HAT PARADE

On Thursday 11th April

From 9am

The P&C Easter raffle draw will conclude our parade.

Refreshments will be available to purchase from the canteen.

Preschool children and toddlers are, encouraged to participate in our parade.

We look forward to seeing you at our parade and wish you and your family a

Happy Easter

Easter hats are made at home and we kindly ask that chocolates are not used to decorate them.

pageborders.org

Bel Canto Performance – Sunday 7 April

Bel Canto will be performing at the Choral Kaleidoscope on Sunday 7th April at Port Macquarie Uniting Church.

This will be a lovely concert featuring choirs from our local area and farther afield. Parents and friends are invited and we would love to see you there, if you are able. Tickets are on sale through the Glasshouse, or at the door. Doors open at 1:30pm and the show starts at 2pm.

Bel Canto students are to arrive at 12:50pm (1pm at the latest), dressed in blacks with hair done neatly. See permission note for further details.

Dayna Moritz
Bel Canto Coordinator

North Coast Schools Netball Cup

Tacking Point sent 6 teams to the North Coast Netball Schools Cup on the 20th March. The day was sensational. Our 3 year 4 teams played exceptionally and embodied the team spirt that Tacking Point is known for. Well done and congratulations to Tacking Storm, Tacking Thunder and Tacking Lightning teams.

Our senior competitive teams were a force to be reckoned with. Tacking Stingers battled throughout with some tight games and big winning margins. Finishing 3rd in their pool and equal 5 overall.

Tacking Sharks blazed through their games, taking each game in their stride. Finishing 2nd in their pool and equal 3rd overall.

Tacking Titans did not miss a beat. Playing fluidly and efficiently all day, they were a well-oiled machine and a team with a purpose. They finished 1st in their pool and equal 1st overall, which has granted them a spot in the Regional Finials. To be held in Port Macquarie later this year.

We would like to send a big thank you to all our parents, family and friends who came down to support on the day.

A massive thank you to our umpires and our brilliant and extraordinary coaches on the day.

Tacking Titans: Jodie Burge
Tacking Stinger: Natalie Jordan
Tacking Sharks: Alannah Grose
Tacking Lightning: Carin Bohlscheid and Natalie Dailey
Tacking Storm: Leanne Webber
Tacking Thunder: Jacquie McAllister

From the Library Information and Resource Centre

Congratulations to the children and their families who have completed their Read Aloud Bookmarks this week Term 1 Weeks 9 and 10:

K/1W Ryan Campbell, Isaac Chapman, Joshua Harris, Zac Richardson **KO** Grace Donnelly, Chloe Hall **1K** Eden Barnes, Louis Burton, Lolani Collyer, Coco Cox, Wolf Nuyttens, Sam Pomroy, Amelia Ryan, Willow Trethewey **1R** Flynn Apthorpe, Lilly Boss, Kayla Button, Piper Chippendale, Grace Finney **1V** Harriet Houghton, Jack Morris, Soetkin Nuyttens, Abbey Trethewey, Annie Wellings **2I** Alex Boath, Angus Hawken **2J** Mahalia Anderson, Olivia Hamilton, Sam Moore, Allirah Rootes **2S** Madeleine Chung, Ava English, Mikayla Fonyodi, James Mace, Ethan Noble, Kye Rickwood **2T** Noah Harris, Ben Ryan, Kobie Smith **3/4B** Emelia Begg, Sam Browne, Caitlyn Inman, Ruby Redman **3/4M** Grace Ashton, Siena Button, Mikayla Campbell, Mabel Mace, Aurora Mavros, Anna Piri, Keegan Pope **3D** Karli Goyne, Maddison Lyons-Pascoe, Amelia Maestri **3H** Josh Ball, Lily Castiglioni, Tahlia Hall, Grace Morris **3J** Alice Beard, Wally Bull, Beau Kirby, Jarryd Morgan, Annie Randall, Riley Ross, Olivia Trethewey **4B** Lucas Boath, Archie Hawken, Jenson Medcalf, Sophie Norkett, Nyah Villagran-Eichmann **5/6N** Isabella Campbell, Erin Rapley **5B** Anastasia Griffiths **6S** Indies Collyer **6T** Kelli Williams

Ms Lea Horan
Teacher Librarian

Canteen

The Canteen is looking for volunteers, one day per month 10am until 2pm. Please contact the canteen if you can help!

Canteen meeting, Wednesday 27 March, in the staffroom from 2 till 3pm. Everyone is welcome. Hope to see you there. Come and say 'Hello!'

CANTEEN ROSTER You can place lunch orders via the P&C's site http://www.flexischools.com.au			
Mon 8/4	D. Gleave		
Tue 9/4	C. Baker		
Wed 10/4	S. Shepherd	T. Duncan	
Thur 11/4	M. Gavel	A. Brinkman	R. Brennan
Fri 12/4	**CANTEEN CLOSED FOR LUNCH ORDERS / Recess orders only**		
Mon 29/4	Staff Development Day – no students		
Tue 30/4	**Help Please**		
Wed 1/5	H. Ryan	**Help please**	
Thurs 2/5	**Help Please**		
Fri 3/5	R. Ferguson	**Help Please**	
In accordance with WH&S regulations, it would be appreciated if volunteers could please wear enclosed footwear and have long hair tied back. Thanks Leanne and Sandy.			

UNIFORM SHOP

Open Mondays & Wednesdays 8.30 – 9.00am

Location: Assembly Hall

Uniforms can be viewed and purchased via the P&C's site http://www.flexischools.com.au

Volunteers Needed

The canteen is doing a fantastic job of providing and promoting healthy food choices for all of our students.

As in previous years the whole school is participating in the Big Vegie Crunch to be held on 4 April at 10am. To make this a success we need volunteers to come into the canteen for 1 hour from 8am – 9am.

If you wish volunteer your time, please contact Sandy or Leanne in the canteen.
Alternatively email the canteen at canteen@tackingpointpandc.org.au.

Tacking Point Public School Tuckerbox Menu

Email: tpps.tuckerbox@gmail.com Phone: 6582 3478
www.flexischools.com.au

Snacks (All Day)

Air-popped Plain Popcorn* GF	$0.50
BYO Slinky – apple, carrot, cucumber	$0.20
A piece of fruit (whole or 'Slinky') GF	$1.00
Yoghurt Tub[1] (small) GF	$0.50
Yoghurt[1] & Fruit Tub GF	$1.00
Seasonal Fruit Tub GF	$1.00
Fruit Salad Tub GF	$1.20
Vegie Crunch Cups with Salsa GF	$1.00

Frozen (Recess and Lunch Only)

Pineapple Rings GF (maximum 2 per person)	$0.40
Quelch Sticks GF	$0.50
Chocolate Flavoured Milk Zip-Pops GF	$1.00
TNT (Ice Mony) – Blue Raspberry or Lemon Ice	$1.00
Bulla Ice Cream Tubs	$1.20

Drinks (All Day)

Still Water (bottled)	$2.00
Up&Go - Chocolate or Vanilla	$2.70
Fruit Juice – Apple/Blackcurrant or Tropical	$1.70
Flavoured 'Lite' Milk – Chocolate or Strawberry	$2.70
Full Cream Milk (bottled) or with Sippah Straw	$2.00
Milo (hot or cold)	$2.00

Drinks (Lunch Only)

Milkshake with 'Lite' Milk – Chocolate or Vanilla	$3.00
Slush Puppie GF 4.5 HSR – Cloudy Lemon, Tropical, Sour Apple, Tangy Berry or Strawberry Vanilla	
Small	$1.00
Large	$2.00

Note: All food and drinks sold in the canteen adhere to the NSW Healthy School Canteen Strategy. Recipes, suppliers and ingredients are available on request.
This menu is subject to change.

[1] Jalna Sweet and Creamy Greek Yoghurt

Version 04/2019 GF – Gluten free by ingredient HSR – Healthy Star Rating * - Cooked in House

Tacking Point Public School Tuckerbox Menu

Email: tpps.tuckerbox@gmail.com Phone: 6582 3478
www.flexischools.com.au

Hot Food (Recess Only)

Bow Tie Pasta Cups	$2.50
Hawaiian Pizza Melts – tomato paste, ham, Pineapple, capsicum and grated cheese	$2.50
Vegemite Scrolls (maximum of 2 per person)	$0.50

Hot Food (Lunch Only)

Chicken[2] Burger w/lettuce and mayonnaise	$4.00
Extras (each) cheese, pineapple, salad	$0.60
Enrico's Beef Lasagne (frozen)	$5.00
Meatball Sub – (partially frozen)	$5.00
Buttered Chicken and Rice* GF	$5.00
Veggie & Beef Chilli Con Carne* (mild) GF	$4.50
With a White Dinner Roll	$5.00
Chicken Nuggets (frozen) GF - 3 per serve (Monday/Tuesday/Thursday only)	$2.00

Extra spoons or forks	$0.10
BBQ or Tomato Sauce sachet	$0.40

Sandwiches, Wraps and Salads (Lunch Only)

All sandwiches are spread with a 3.5 HSR margarine unless specified. Only wholemeal bread is used for sandwiches. Add $0.70 for Wraps. Add $0.70 for toasted.

Vegemite/Strawberry Jam	$2.00
Cheese	$2.30
Egg – plain or lightly curried	$2.50
Chicken Breast*	$3.50
Ham (plain)	$3.50
Salad – lettuce, tomato, carrot, cucumber, beetroot	$4.50
'The Basic' Salad GF – lettuce, tomato, carrot, cucumber, beetroot	$3.50
With Italian Salad Dressing (sachet)	$0.40
'Tuna Pasta' Salad	$4.50

Salad and Sandwich Extras

Chicken Breast*/ Ham (plain)/Tuna	$1.00
Hardboiled egg (each)	$0.50
Avocado	$0.80
Cheese	$0.60

[2] Flame Grilled

Version 04/2019 GF – Gluten free by ingredient HSR – Healthy Star Rating * - Cooked in House

FILM BY THE BREAKWALL

A Hastings Valley Community of Schools Event

RED CARPET 5:45 | SCREENING 6PM

WEDNESDAY 8TH MAY

THURSDAY 9TH MAY

MAJESTIC CINEMAS - PORT MACQUARIE

FURTHER INFORMATION WILL BE AVAILABLE ON YOUR SCHOOL SOCIAL MEDIA PAGES AND NEWSLETTER

Tickets available for purchase from Monday 8th April

WWW.EVENTBRITE.COM.AU/E/

FILM-BY-THE-BREAKWALL-TICKETS-57457511965

HVCS Hastings Valley COMMUNITY OF SCHOOLS

Fact sheet

PARENTAL CONTROL: Apple iOS 7

Follow us: @ThinkUKnow_Aus facebook.com/ThinkUKnowAustralia

What devices are iOS parental controls available on?

Parental controls can be enabled on any device running Apple's iOS operating system. This includes iPhones, iPods, and iPads.

What controls do restrictions provide on iOS devices?

Restrictions allow you to control what content is accessible from an iOS device, prevent the removal of existing apps, and prevent the modification of existing settings. Restrictions are protected by a four digit passcode. If the passcode is not known then the only way to disable restrictions is by performing a factory restore on the device, erasing the data stored on the device. The restrictions feature is suited for devices that that are primarily used by a minor, for example a child's mobile phone. They are less suited towards shared devices, or parents devices that are only used by children occasionally. For these devices use Guided Access mode - see next page for details.

What restrictions can I place on my child's device?

Apple's iOS software allows parents great flexibility in scripting access on their child's device including restricting app downloads, limiting access to particular websites and restricting the use of some built-in apps.

To ensure that restrictions are set for the correct content make sure 'Ratings for' is set to 'Australia' (See Image B).

Restricting access can be extremely helpful to ensure your child is not exposed to inappropriate content, however keeping open lines of communication with your children around responsible internet usage is essential.

How do I setup parental controls on an iOS device?

1. Settings > General > Restrictions > Enable Restrictions
2. From the devices home screen, tap the Settings icon.
3. From the settings menu, tap the General tab.
4. Tap Restrictions from within the General tab.
5. Tap Enable Restrictions.

You will then be able to enable individual restrictions by toggling pre-installed app access, and by tapping various categories, and choosing the desired restriction level for that category.

iOS 7 Parental control features

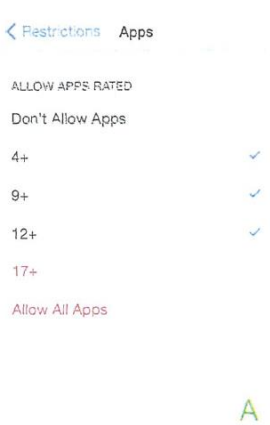

A

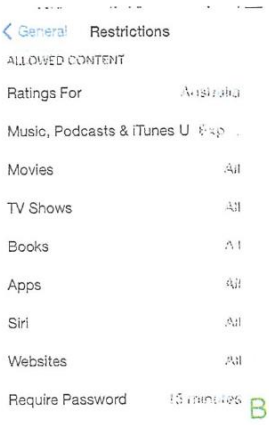

B

How do I setup parental controls on an iOS device?

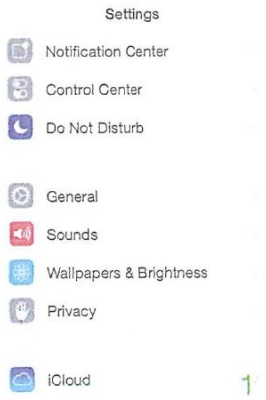

1

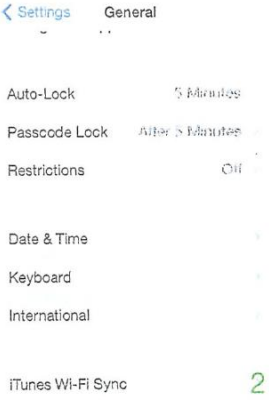

2

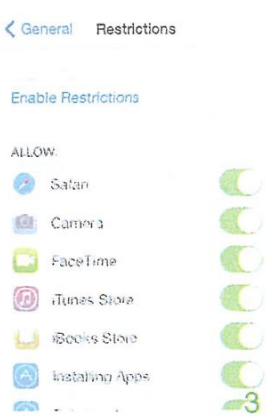

3

4

Note: When restrictions are enabled for apps, and then subsequently disabled your apps may be placed directly onto your home screen and not into folders which you previously had them within.

For more information visit www.thinkuknow.org.au

MID COAST FUTSAL INC. SCHOOL HOLIDAY FUN CLINICS APRIL 17TH & 18TH 2019

With Professional Brazilian Coach GAUDIO NUNES at Westport Campus

5 – 7 YRS = WED & THUR ---- 9.00am to 12pm (Clinic shirt all players)

8 – 13YRS = WED & THUR ---- 1.00pm to 4pm

COST $90 FOR 2 SESSIONS, $50 FOR 1 SESSION

REGISTRATION FORM (FILL IN & EMAIL WITH PAYMENT)

NAME_____ DOB_____PHONE_____

EMAIL_____ SCHOOL_____

Parent/Guardian, NAME_____SIGNATURE_____

Payment –DIR.DEP BSB 721-000, A/C 100197962, Ref= Surname.

Contact Alison Fazzolari-- Mob 0412 191923, OR - 0411 501 744

Email alison@midcoastfutsal.com website www.midcoastfutsal.com

COMPUTER CAPERS HOLIDAY WORKSHOPS - Discover, explore and build with Minecraft in a safe, fun environment. Sessions include Pixelmon, Fortnite Battle Royale Minecraft, Ultimate Build Off, Survival Island, Trains Planes and Ships, and much more. All computers supplied. Suitable for children from kinder through to year 10. Classes running from Monday 15th April until Friday 26th April 2019 (excluding public holidays) at the Indoor Stadium. For more information visit www.computercapers.com.au or contact us via Email: port@computercapers.com.au

Soul Surfing magic, fun times ahead! Join Soul Surfing in our original and loved **FAB FUN DAYS** these school holidays. Full days 9am-3.30pm $70 with surfing, games and surprise activities! 18th April and 24th April.

Term 2 comes alive with the best ocean conditions for surfing with the first and awesome **After School Surf and Earth**. 10 week program $225. School collection, afternoon tea and surfing with activities til 5.30pm.

Kids Yoga Block: 5 week program starting June 6th. Each Thursday 4-5pm $55 for the block. Relaxation, yoga games and yoga play.

Call Corey 0428480266 or email corey@soulsurfing.com.au or loren@soulsurfing.com.au **Registered Active Voucher Provider for surfing**

FOR SALE:

2 SECOND HAND VIOLINS

Ideal for any families that are looking to purchase one for their child.

I'm not sure of the brands but I have:

- ½ size violin in used but good condition-may need E string tightened or replaced. Selling for $80
- ¾ size violin in used but good condition-comes with worm, shoulder rest and rosin. Selling for $120

They are a bit older but still great instruments with great sound.

Should anyone be interested my contact details are:

Phone- 0447430087

Email- kristiebuxton87@gmail.com

IRON MAN IRONKIDS BRIGHT NIGHT FUN RUN

Volunteer Registrations Are Now Open

If you are a first timer or a seasoned volunteer we want you!

Grab your friends, family or club mates and register as a volunteer by clicking on the link below and selecting any of the categories that interested you. Remember you can register for more than one role across any of the event categories throughout the entire weekend.

Categories include: Athlete Services Check In, Swim Course, Bike Course, Run Course, Bright Night Run, Transitions, Aid Stations and Recovery

http://m.ap.ironman.com/triathlon/events/asiapac/ironman/australia/volunteer.aspx

****

While you are checking out the registrations page why not visit our volunteer facebook page and catch all the latest news. Don't forget to make sure you like us 👆
https://m.facebook.com/VolunteersIronmanAustralia/

***

When the racing is done and the weekend comes to a close join us for the Volunteer Thank You After Party in the Panthers Auditorium between 5pm and 7pm on Monday 6th of May. Giveaways, music, entertainment and loads of fun. Mark your diary!

HOLIDAY FUN FOR KIDS!

GLASSHOUSE SPROUTS

only $7.50 per child*

Without fail our Sprouts children's art sessions never fail to delight our budding young artists!

Come and get creative with us these Easter school holidays.

*Transaction fees may apply

Wednesday 17 April, 10am & 3pm
Wednesday 24 April, 10am & 3pm

Perfect for kids aged 4-9 and their carers.

YOUNG MOVERS & SHAKERS

only $35 per child*

A design and digital experience for our young movers and shakers to develop creative confidence and problem solving skills through STEAM – coding, animation and music making.

Bring your own lunch and snacks.

*Transaction fees may apply

Tuesday 16 April, 9am - 3pm
Thursday 18 April, 9am-3pm

Perfect for kids aged 8-14.

Numbers are limited – book now and don't miss out.

Bookings essential, Call 6581 8888 or www.glasshouse.org.au

How to help your children learn to read and spell

A half-day workshop for parents

Where: Emerald Downs Community Hall, Port Macquarie, NSW 2444
When: Sunday 19th May 2019 from 9 am - 1 pm
Cost: $70 (includes morning tea)

"The key to facilitating positive change in a child's academic attainment is the engagement of parents in learning outcomes in the home." Emerson, Fear, Fox and Sanders 2012

This evidence-based, practical workshop has been developed primarily for parents of children in years K, 1 and 2, and for parents of children with learning difficulties. It may also be of interest to parents of children in their last year of preschool.

Some feedback from past workshops:

- "I have been frustrated and feeling at a loss as to how to help my 6-year-old. Thank you so much for giving me some tools to assist him."
- "Very clear, useful instruction - a great help for us when we are trying our best to help our child".
- "Very helpful and informative. And I really enjoyed it too!"

Carol Baker (LCST, MSPA) is a paediatric speech pathologist who has had a long career working with children with speech, language, reading and spelling difficulties. She now gives workshops to support and empower parents to help their children.

To register
call Carol on 0405 658 593
or email cb.speech@outlook.com

For more information go to https://www.cbakerspeechpathology.com.au/

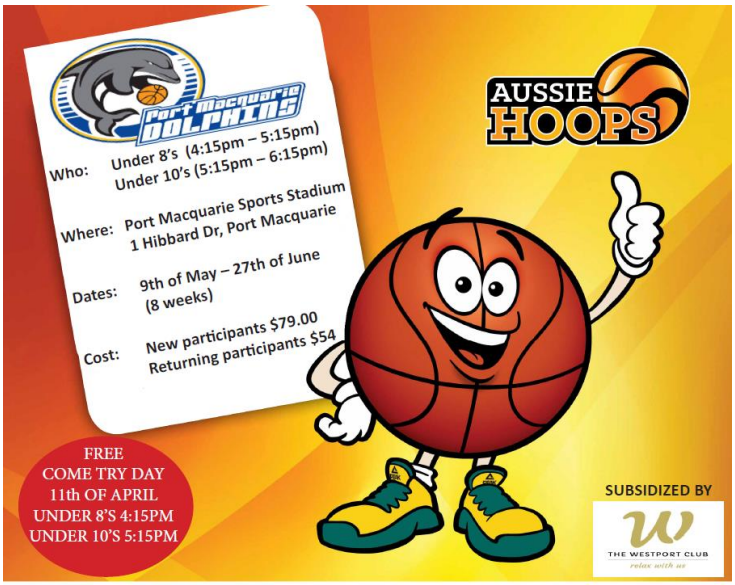

REGISTER NOW AT AUSSIEHOOPS.COM.AU

AUSSIE HOOPS LEARN TO PLAY BEGINNER BASKETBALL PROGRAMS

Come and learn the fundamentals of basketball in a fun, friendly, all-inclusive environment. Run by nationally accredited coaches with the assistance of experienced junior represenitive coaches. New participants will receive a pack that includes a basketball, reversible training singlet and a carry bag.

For more information contact
Shannon Wereta-Abbott on 0437985511
Don't forget to like our Facebook page
to see all our updates
@ Aussie Hoops Port Macquarie

WHAT'S ON

learn to SURF EST. 1981

SURF AND MARINE DISCOVERY DAY

Join Huddo and the team for a fun day of surfing and discovery into the underwater World. This school holiday program is a fun day surfing for all surf levels, and a hands on marine discovery program where we dissect squids, learn about sharks, whales and all things marine.

What's Included

- Surf Lesson & Beach games
- Marine Discovery Centre Newman College
- All transport provided
- Full day supervision

DATE: Monday 15th April 2019
TIME: 8.45am-3pm
COST: $65.00
What to bring: Food & Water for the day, spare clothes, hat, sunscreen, shoes, towel and swimwear
Location: Flynn's Beach & Newman College Discovery Centre

AFTER SCHOOL SURFING TERM 2

Want your kids to learn to surf in a safe & friendly environment. Autumn is the surfing season where we have the best waves and warm water, Surf with Huddo in his After School Surfing program. Our coaches Surfing Australia accredited coaches, are surf life savers, hold bronze medallion and first aid certificates and are working with children checked.

- Huddo picks the kids up from school
- Serves a healthy afternoon tea
- Provides all the surfing equipment
- Teaches the kids how to surf and be ocean safe and aware

ACTIVE KIDS VOUCHERS CAN BE USED FOR THE SURF LESSONS

ALL BOOKINGS CAN MADE ONLINE
www.portmacquariesurfschool.com.au

SURF WITH HUDDO
BOOK NOW ✆6584 7733
www.portmacquariesurfschool.com.au
PORT MACQUARIE Surf school

April School Holidays 2019 @ Your Library!

Sunday	Monday	Tuesday	Wednesday	Thursday	Friday
14 Cosplay - come as your favourite book character **Port** Library 12-3pm	15	16 Little Bang Discovery **Wauchope** Library 10.30-11.30am Creative Upcycling **Port** Library 10.00-11.30am Toy Library Visit **Port** Library 10.00-11.30am	17 Creative Upcycling **Wauchope** Library 10.00-11.30am	18 Baby Bounce Laurieton Library 10.30-11am	19
21 MID NORTH COAST CO-OPERATIVE LIBRARY SERVICE PORT MACQUARIE HASTINGS COUNCIL	22	23	24 Little Bang Discovery **Port** Library 10.30-11.30am Make a Recycled CD Sun Catcher **Laurieton** Library 10-11am	25	26 Virtual Reality **Port** Library 10.00-11.30am Baby Bounce **Wauchope** Library 10.30-11am

School Holiday Creative Classes
for kids aged 7-12 AND teens 13-17
at
The Seed
CREATIVE WORKSHOPS
Art & Drama
Classes include: all supplies & professional instruction.
Come one or all days!
9-3pm daily
with extended care available
Call The Seed for more info
0422 036 948
*Formerly C.A.M.P
2/44 Gordon Street
Port Macquarie 2444
Book at theseedcreativeworkshops.com

Dear parent or carer,

Go4Fun is a healthy lifestyle program for children aged 7 to 13 years, who are above a healthy weight. Best of all it's **absolutely FREE!**

WHEN DOES GO4FUN RUN? Go4Fun runs for 10 weeks after school during the school term, and children attend a fun filled 2-hour session each week with their parent.

WHAT DO WE DO AT GO4FUN? Every week children play fun and interactive games and activities to get their heart rates up and enjoying being active. You and your child also learn about healthy eating, setting goals, portion sizes, label reading and more. Children receive up to 3 attendance prizes, and parents a $20 fresh fruit and vegie voucher each session they attend. School-aged siblings welcome.

Registration for Term 2, 2019 is open with limited places in the FREE, FUN Port Macquarie Go4Fun which runs Tuesday afternoons from 3.30 - 5.30pm at Port Macquarie Olympic Pool commencing April 30, 2019.

Register NOW at Freecall 1800 780 900 or at www.go4fun.com.au

GO4FUN
HEALTHY ACTIVE HAPPY KIDS

Go4Fun